

Lake Aurora Christian Assembly, Inc.
 Camp & Retreat Center
 237 Golden Bough Road
 Lake Wales, FL 33898-9410
 (863)696-1102 www.lakeaurora.org



Lake Aurora Christian Camp presents

2019
 Grief Journey
 Retreat

October 11-12

A retreat weekend
 for those who have
 experienced the death of
 a loved one.



Step away for

- thriving fellowship
- engaging activities
- learning new ideas
- making friends
- renewal through
 God's creation at
 Lake Aurora.



Keynote Speakers...

Mike & Lana Willis

Our Keynote speakers have walked an unique journey of grief and can speak from the heart of the healing provided by Christ and His church.

Mike is currently the Connections Pastor at High Point Church. He has also worked in the non-profit world helping advocate for the educational needs of people in at-risk circumstances through mentoring, character development, and career coaching.



Grief Journey Retreat 2019



October 11-12

\$69 (\$64 if staying off campus)

Tickets are transferable but not refundable.

\$35 deposit will reserve your place; pay the balance at check in!

Online Registration <https://tinyurl.com/LAGrief2018>
 Please complete BOTH sides of this form

Checks payable to: Lake Aurora

A confirmation ticket will be mailed back to you if received 5 days prior to the retreat date.

Please Print (One form per person. Copies accepted.)

Male Female

Name _____

Address _____

City _____ St _____

Zip _____ Phone _____

E-mail _____ @ _____

Home Church _____

City _____

Check & credit card accepted by mail.

Fax - Credit card only

Amount to be charged: \$ _____

Charge to: Mastercard Visa Discover AmExpress
 CC # _____

Exp: ___/___ Security Code: _____

Print Name _____

on Card: _____

Signature: _____

If holder's address differs, please note.

I have a food allergy.

Please cut at fold and mail to:

Lake Aurora Christian Camp

237 Golden Bough Rd, Lake Wales, FL 33898

FAX 863/696-1062 info@lakeaurora.org



Additional Questions...

HOUSING - Hillside Campus -

Please state if your lodging will not be on campus.

I will be staying in: Cabin Other _____

I am physically UNABLE to sleep on a top bunk.

Specific needs:

To help prepare for participant needs, please complete the following information:

1. Who are you presently grieving?

- Spouse Child
 Parent Sibling
 Other Close Friend

When was your loss? _____

2. Are there any specific needs you would like the retreat program to address? _____

3. Have you been involved with a grief support group? Yes No



October 11-12 Schedule Friday, October 11

- 4:00 pm Check In at James/John & Crafts
5:30 Introduction in James Building
6:00 Dinner in Dining Hall
7:00 Worship with Joseph & Rebekah
 Keynote Speakers: Mike & Lana Willis
7:30 Getting to know you with Tom
8:30 Campfire
9:45 Personal time, games, crafts, snacks

Saturday, October 12

- 7:30 am Personal Morning Devotion
8:00 Breakfast in Dining Hall
8:45 Worship with Joseph & Rebekah
 Keynote: Mike Willis
10:30 Breakout/Activity Options/Free Time
12:30 Lunch
1:15 Closing Session in Dining Hall
 Enjoy the campus until 3 pm
 - no structured activities

Worship Leaders:

Joseph & Rebekah are graduates of Warner University. Joseph is a Classical Pianist and Rebekah is a teacher. They have one daughter, Eleanor.

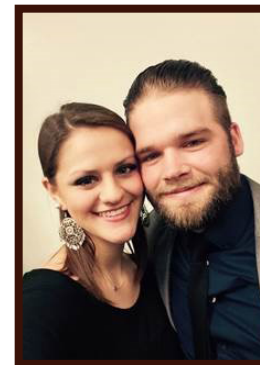

We are so pleased they have been the Worship/Music team since our first Grief Retreat. We are grateful to have them with us again this year.

Lake Aurora Christian Camp and Retreat Center is owned and operated by independent congregations of the Christian church/Church of Christ in central Florida. Its facilities are located on a crystal clear lake, surrounded by live oaks and citrus groves.

What to bring.



Dress is casual: slacks or shorts.

- Bible Toiletries
 Sleeping bag/sheets Notebook
 Pillow Pen
 Towel(s) Flashlight
 Walking shoes Fishing equipment
 Medication(as needed) (if you want to fish)
 Light jacket

Housing Units

Housing for this retreat will be on the Hillside Campus. The cabins are furnished with bunk beds and adjoining bathroom facilities. Please note on registration if you cannot physically sleep on a top bunk.

For those who wish to stay off campus at your expense: (approx. 9 miles away)

- Hampton Inn 863.734.3000
- Holiday Inn Express 863.949.4800

To Lake Aurora

Lake Aurora is located 7 miles east of Lake Wales on S.R. 60. Sunoco Gas Store is at the intersection of S.R. 60 and Golden Bough Road. The camp entrance is located 1/4 mile down Golden Bough Road on the left. Upon arrival, follow the signs to Hillside campus and check in on the porch of the James/John building.

fb.com/lakeaurora



237 Golden Bough Road
Lake Wales, FL 33898-9410
www.lakeaurora.org
863.696.1102